

# Weymouth Bay Water Sports Zones

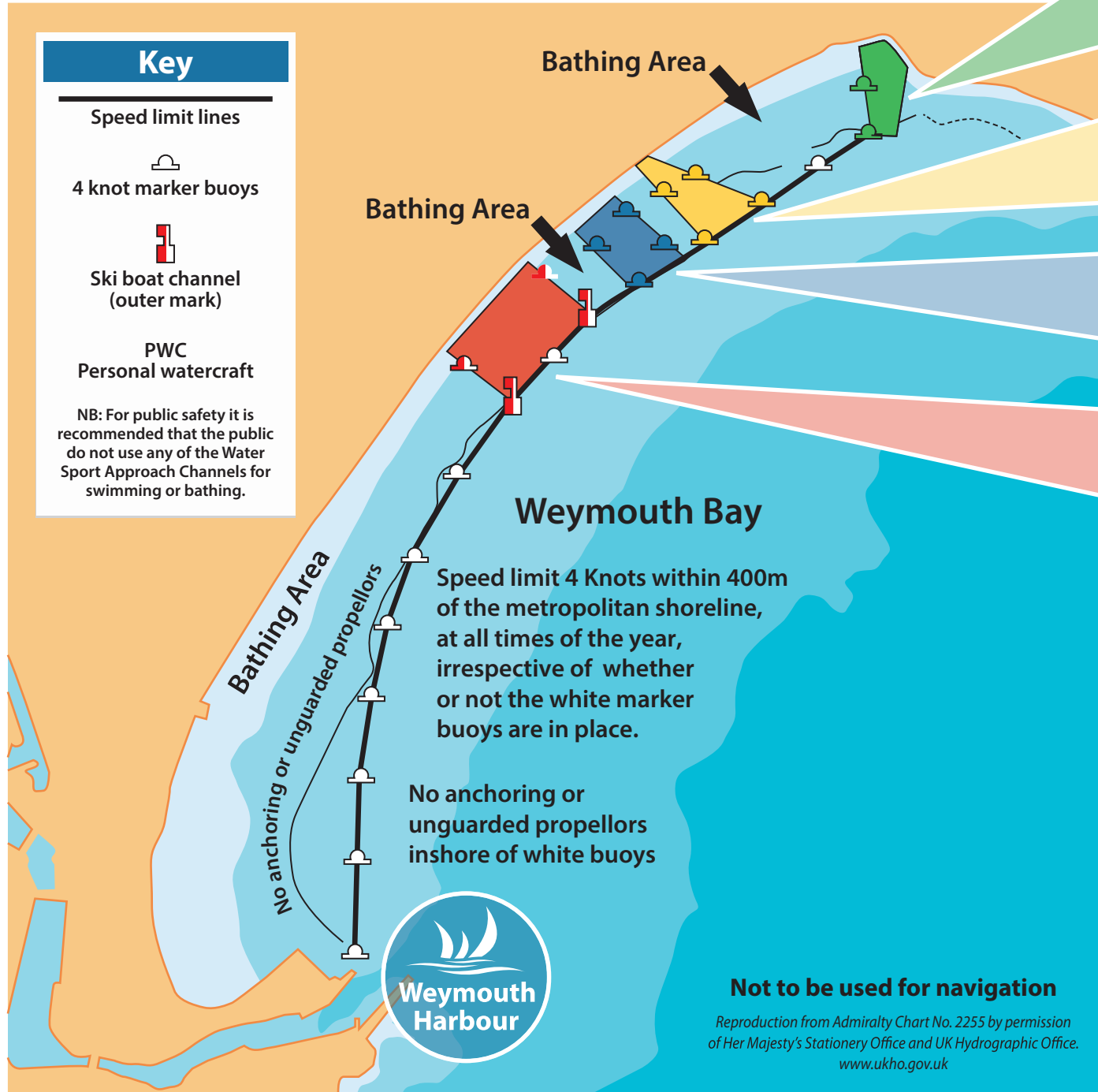

## Non Motorised Vessel Area

This area is designated for the use of non motorised vessels. No other vessels should enter this area at any time

## Sailboard or Kitesurf Approach

This channel is for sailboard only. No other vessels should enter this lane at any time.

## Anchoring Zone

This zone is dedicated for anchoring vessels. When proceeding to this zone, please keep to the 4 knot limit.

## Ski Boat and PWC Approach

This channel is only for vessels to gain access to the beach. Please keep to the 4 knot limit. Any powered aquaplaning or water ski activities should be kept seaward side of the white 4 knot buoys.

## Weymouth Bay Safety Instructions

- All power driven vessels with unguarded propellers should keep to seaward of the white buoys across Weymouth Bay except in the above zones.
- Do not enter and/or attempt to anchor in the bathing areas shown on the map. Propellers and anchors could seriously injure bathers, therefore, common sense and good seamanship dictate that navigation and mooring in bathing areas should always be avoided.
- Harbour byelaws require water ski boats to have at least two people in the boat whilst engaged in skiing, thus allowing one person to act as lookout astern.
- A motorised water sports permit is required for any powered aquaplaning activity in Weymouth Bay. Permits can be obtained online at: [www.weymouth-harbour.co.uk/PricesandOnlinePayment](http://www.weymouth-harbour.co.uk/PricesandOnlinePayment)
- Launching of personal watercraft in Weymouth Harbour Statutory Area is restricted to Weymouth Harbour slipway. Launching of personal watercraft elsewhere is prohibited.